

Instructions for installing/running LiteShow for conference room TVs

Download software, run UnZip and install client software on your computer.

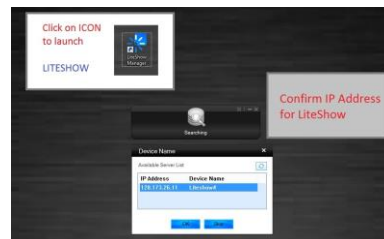

Run client. If asked to connect to an Access Point, click skip.



Enter Server IP number shown on TV.

Confirm IP Address.

Do not use LiteShow WiFi as instructed on screen to connect to TV.

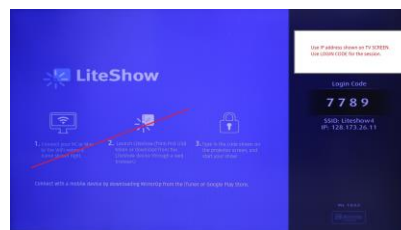

Enter Login Code provided on screen.

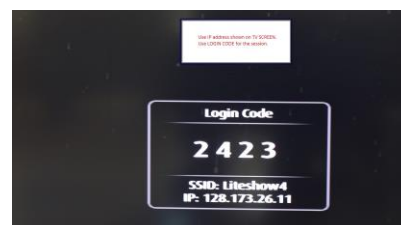

Connected.

Note: If InFocus does not respond to client software, cycle power to reboot device